

Bone and soft tissue Pathology Course 2025

Hospital del Mar, Barcelona
April 7-9, 2025
hmarpathology.com

Course Directors

Dr. Belén Lloveras

Chief Emeritus of the Pathology Department,
Hospital del Mar, Barcelona, Spain
Professor, Universitat Pompeu Fabra

Dr. Esther Oliva

Pathologist, Massachusetts General Hospital
Professor of Pathology, Harvard Medical School,
Boston, Massachusetts, USA

Local Organizing Committee

Dr. Mar Iglesias

Pathologist. Professor. Pathology Department.
Hospital del Mar, Barcelona, Spain

Dr. Nikaoly Ciriaco Cortes

Pathologist. Hospital del Mar, Barcelona, Spain

Dr. Gianni Ippoliti

Pathologist. Hospital del Mar. Barcelona. Spain

Ms. Sara Pérez Massó

Hospital del Mar, Barcelona, Spain

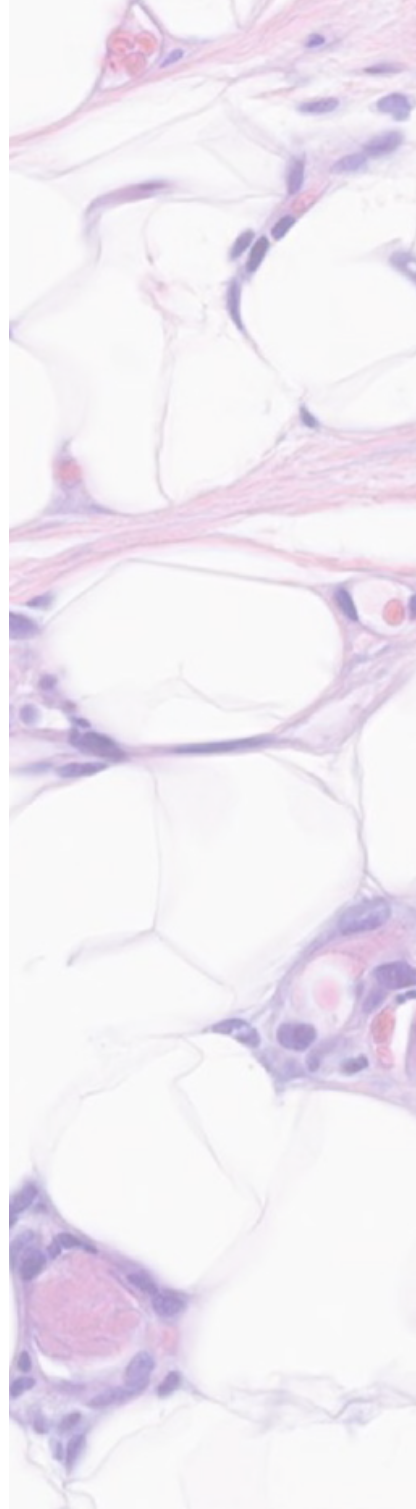

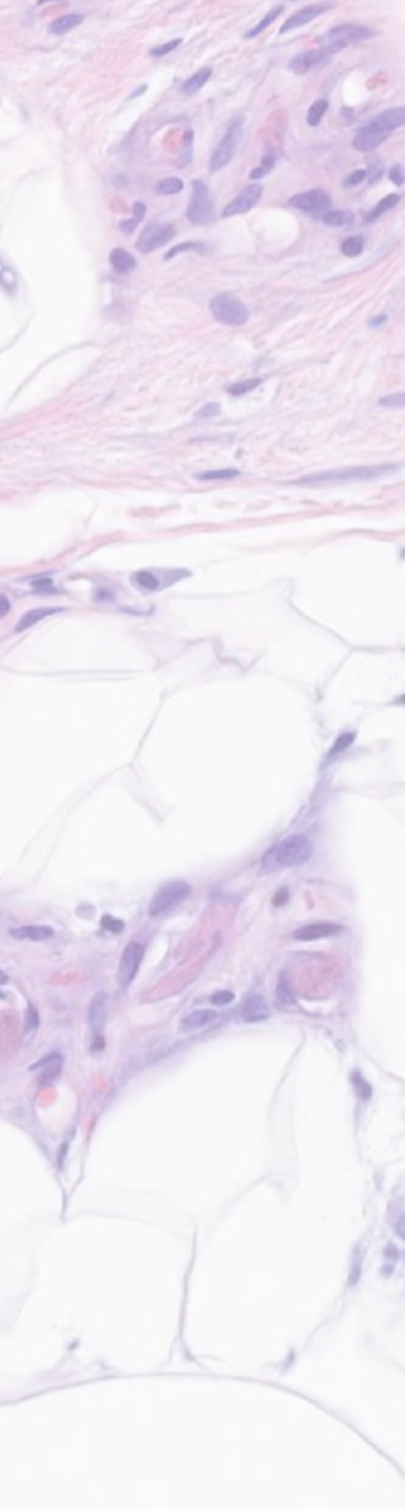

Faculty

Dr. Sílvia Bagué Rosell

Professor of Pathology, Autonomous University of Barcelona.
Pathologist, Hospital de la Santa Creu i Sant Pau, Barcelona, Spain

Dr. Angelo Paolo Dei Tos

Professor of Pathology, Department of Medicine, University of Padua.
Director, Department of Integrated Diagnostics Azienda Ospedale-Università Padova.
Dean, University of Padua School of Medicine, Italy

Dr. Andrew L. Folpe

Professor of Laboratory Medicine and Pathology, Mayo Clinic, Rochester, MN

Dr. Jason L. Hornick

Professor of Pathology, Harvard Medical School, Boston, MA.
Director of Surgical Pathology and Immunohistochemistry.
Chief, Soft Tissue and Bone Pathology, Mass General Brigham Endowed Hospital.

Dr. G. Petur Nielsen

Professor of Pathology, Harvard Medical School.
Director of Bone and Soft Tissue Pathology.
Director of Electron Microscopy Unit
Massachusetts General Hospital, Boston, MA



Course Description

The course is organized as a theoretical-practical review of relevant aspects of bone and soft tissue Pathology.

The course is designed to be very interactive. The faculty will give lectures, show typical morphologic entities and discuss how to approach specific issues in multiheaded microscopes (two 16 headed microscopes and 2 microscopes with projection screens), dividing the attendants into 4 different groups.

The attendants will rotate through the different settings, so everyone has similar exposure to the invited faculty, cases and settings.

The course is limited to 90 participants in order to accommodate everybody at the practical sessions.

An option to attend the lectures only is also available with a lower registration fee and limited to 40 individuals.

An option to attend the lectures live online, is also available with a lower registration fee. The recordings will be available up to 31 days after the course.

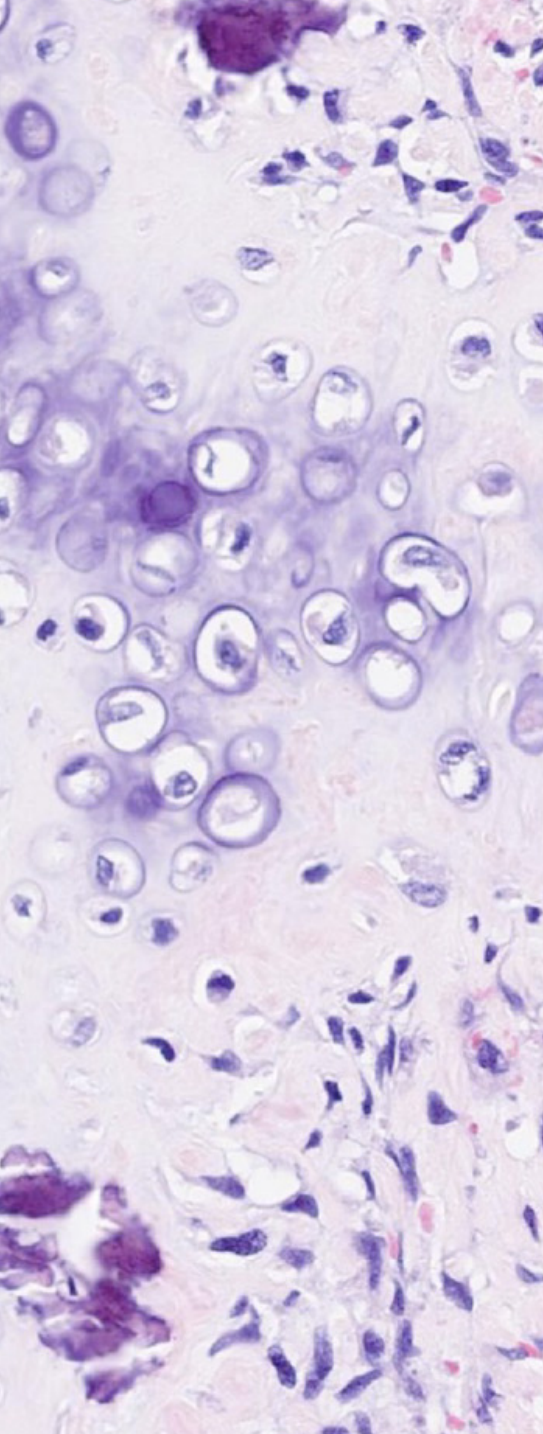

Monday

April 7

8.15 - 8.30

Opening Ceremony

_Dr. Víctor Pérez

Medical Director - H. Del Mar

_Dr. Belén Lloveras

Course Director

_Dr. Esther Oliva

Course Director

8.30 - 9.20

Bone is hard – an update on
bone-forming tumors

_Dr. G. Petur Nilsen

9.20 - 10.10

Why do classifications change?

Lessons learned from
liposarcoma

_Dr. Andrew Folpe

10.10 - 10.45

Coffee Break

10.45 - 12.45

Practical Sessions

13.00 - 15.00

Lunch

15.00 - 15.50

Vascular tumors: an update

_Dr. Angelo Paolo Dei Tos

15.50 - 16.40

Round cell sarcomas from

Ewing to CIC::DUX₄ and beyond

_Dr. Jason Hornik

16.40 - 16.55

Coffe break

16.55 - 18.45

Practical sessions

_All faculty

Tuesday

April 8

8.30 - 9.20

Osteoclastic giant cell-rich tumors of bone. Diagnostic approach
_Dr. Sílvia Bagué

9.20 - 10.10

What is new in rhabdomyosarcoma?
_Dr. Andrew Folpe

10.10 - 10.45

Coffee Break

10.45 - 12.45

Practical Sessions

13.00 - 15.00

Lunch

15.00 - 15.50

New entities not included in the current WHO classification.
_Dr. Angelo Paolo Dei Tos

15.50 - 16.40

Notochordal cell tumors and the tail of the ferret
_Dr. G. Petur Nilsen

16.40 - 16.55

Break

16.55 - 18.45

Practical sessions
_All faculty

18.45 - 19.45

Mesenchymal tumors of the GI tract: what's new?
Societat Catalana d'Anatomia Patològica SCAP Meeting
_Dr. Jason Hornik

Wednesday

April 9

8.30 - 9.20

Update on peripheral nerve sheath tumors
_Dr. Andrew Folpe

9.20 - 10.10

Cartilaginous tumors are easy to diagnose if you know what to look for
_Dr. G. Petur Nilsen

10.10 - 10.45

Coffee Break

10.45 - 12.45

Practical Sessions

13.00 - 15.00

Lunch

15.00 - 15.50

Next-generation IHC for the diagnosis of soft tissue tumors
_Dr. Jason Hornik

15.50 - 16.40

How to avoid diagnostic errors in soft tissue pathology: a survival guide
_Dr. Angelo Paolo Dei Tos

16.40 - 16.55

Coffe Break

16.55 - 18.45

Practical sessions
_All faculty

Accreditation



EACCME
European Accreditation Council for Continuing
Medical Education

Bone and soft tissue Pathology Course Barcelona, Spain, 7/04/2025-9/04/2025 has been accredited by the European Accreditation Council for Continuing Medical Education (EACCME®) for a maximum of 22 European CME credits (ECMEC® s).

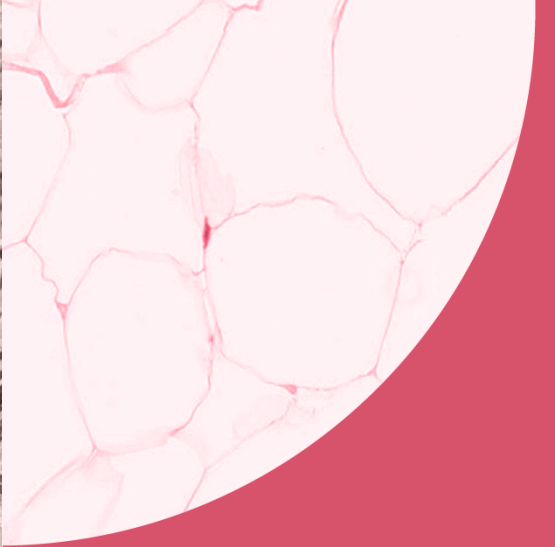
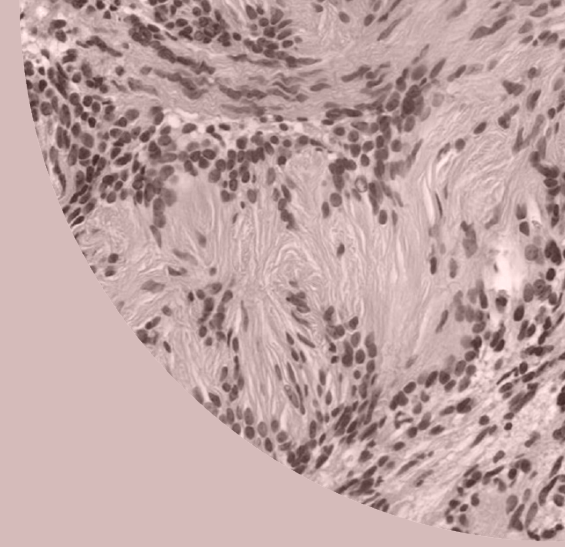

Venue

Aula Josep Marull
Campus Universitari MAR
C/ Dr. Aiguader, 80
08003 Barcelona

More info at hmarpathology.com

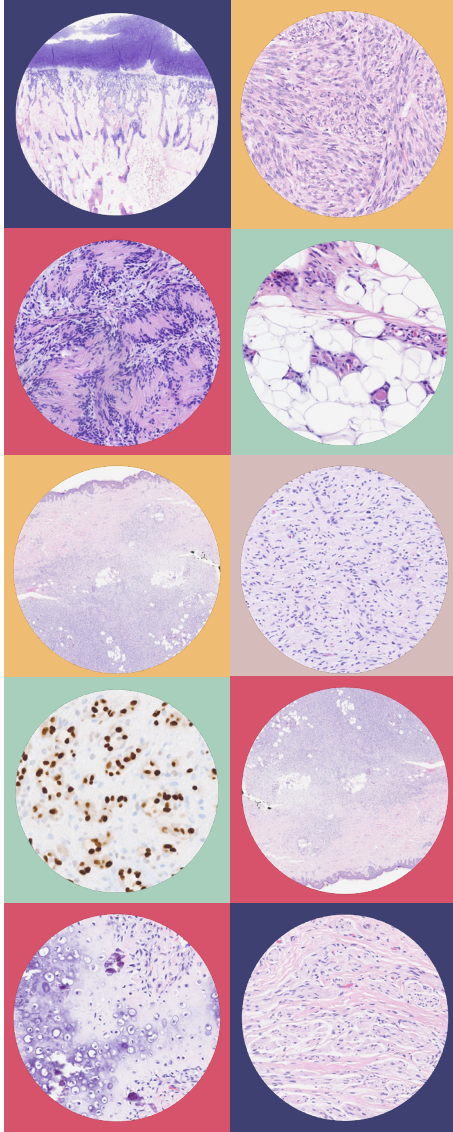
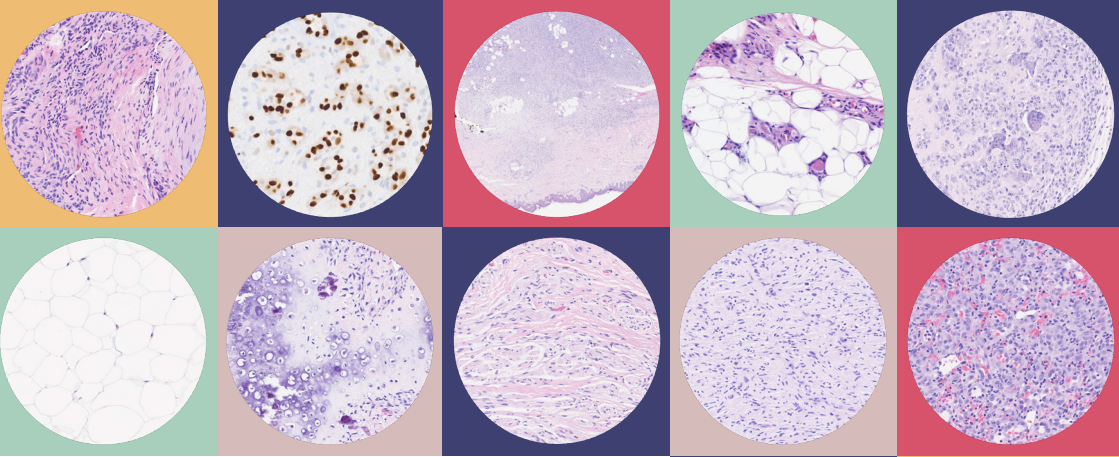

Technical Secretariat

Aventik

Aventik Medical
info@aventik.es

+34 685 265 622
www.aventik.es

More info at
hmarpathology.com