

Urologic Pathology Course 2023

All what you need to know... and more

Hospital del Mar, Barcelona
April 24-26 2023
hmarpathology.com



Course Directors

Dr. Belén Lloveras

Chief of the Pathology Department,
Hospital del Mar, Barcelona, Spain

Dr. Esther Oliva

Pathologist, Massachusetts General Hospital
Professor of Pathology, Harvard Medical
School, Boston, Massachusetts, USA

Local Organizing Committee

Dr. Mar Iglesias

Pathologist. Associated Professor.
Pathology Department. Hospital del Mar, Barce-
lona, Spain

Ms. Carmen Rascón

Hospital del Mar, Barcelona, Spain

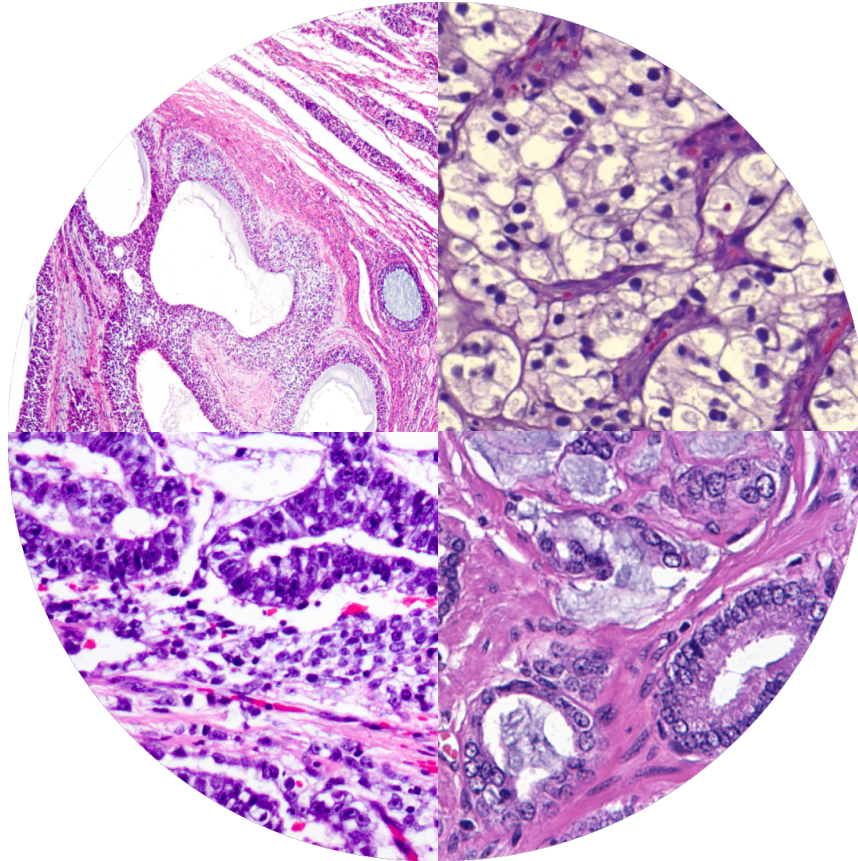

Faculty

Adeboye O. Osunkoya

Professor of Pathology and Urology. Emory University
School of Medicine. Atlanta, Georgia, USA

Antonio López-Beltran

Professor of Pathology, Department of Morphological
Sciences, Medical School, University of Córdoba,
Córdoba, Spain, and Director of Pathology, Champalimaud
Cancer Center, Lisbon, Portugal

Cristina Magi-Galluzzi

Professor of Pathology, Director, Division of Anatomic
Pathology, The C. Bruce Alexander Endowed Profes-
sorship in Pathology; Section Head, Genitourinary
Pathology; Director, Genitourinary Pathology Fellowship
Program UAB | The University of Alabama at Birmin-
gham, Alabama, USA

Eva Comperat

Chair of Uropathology, Department of Pathology,
Professor at Medical University of Vienna, Austria

Daniel Berney

Consultant Pathologist and Honorary Professor, Barts
Cancer Institute, Queen Mary University,
London, UK

Ferran Algaba

Chief of Pathology, Fundació Puigvert, Associate
Professor, Universitat Autònoma de Barcelona, Spain

Kiril Trpkov

Professor of Pathology, Department of Pathology and
Laboratory Medicine, University of Calgary, Calgary,
Alberta, Canada

Ming Zhou

Chair and Pathologist-in-Chief, Department of Patholo-
gy and Laboratory Medicine, Tufts Medical Center; Pro-
fessor and Chair, Department of Anatomic and Clinical
Pathology Tufts University School of
Medicine. Boston, Massachusetts, USA

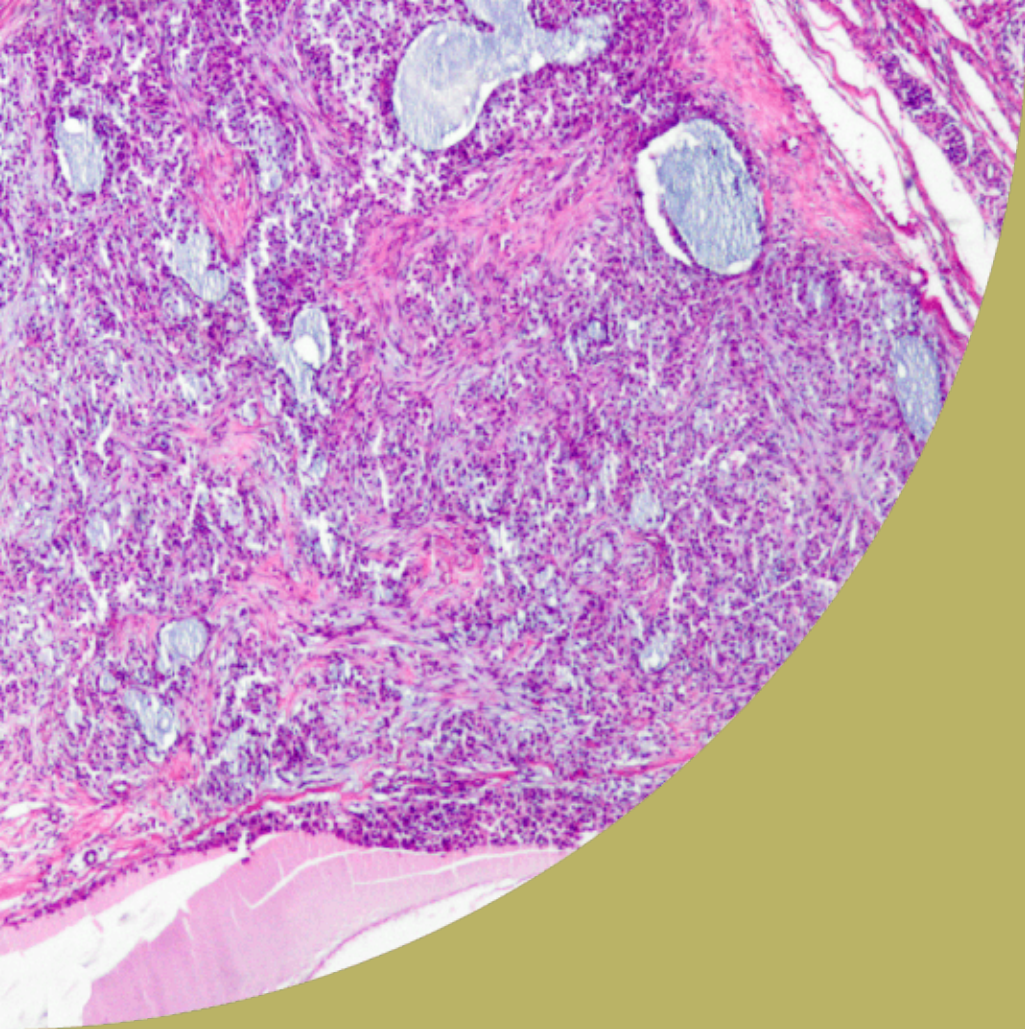

Course Description

The course is organized as a theoretical-practical review of relevant aspects of Urologic Pathology.

The course is designed to be very interactive. The faculty will give lectures, show typical morphologic entities and discuss how to approach specific issues in multiheaded microscopes (two 16 headed microscopes and 2 microscopes with projection screens), dividing the attendants into 4 different groups.

The attendants will rotate through the different settings, so everyone has similar exposure to the invited faculty, cases and settings.

The course is limited to 90 participants in order to accommodate everybody at the practical sessions.

An option to attend the lectures only is also available with a lower registration fee and limited to 25 individuals.

An option to attend the lectures live online, is also available. The recordings will be available up to 21 days after the course.

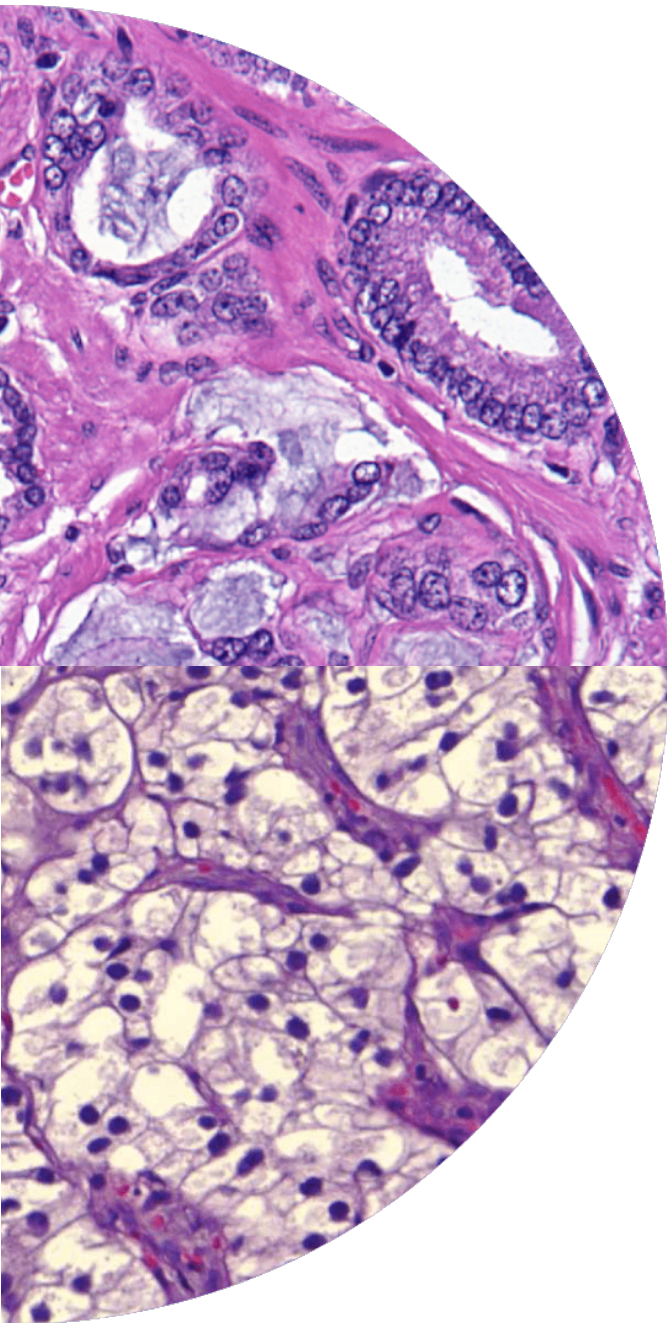

Monday

April 24

8.15—8.30

Opening Ceremony

_Dr. Miguel Pera Roman

Medical Director - H. del Mar

_Dr. Belén Lloveras

Course Director

_Dr. Esther Oliva

Course Director

8.30—9.30

What's new in the new WHO kidney tumor classification – a guide for a practicing pathologist

_Dr. Kiril Trpkov

9.30—10.30

Pattern-based diagnosis and classification of renal tumors

_Dr. Ming Zhou

10.30—11.00

Coffee Break

11.00—12.45

Practical Sessions

13.00—15.00

Lunch

15.00—16.00

Challenges in testis pathology

_Dr. Daniel Berney

16.00—16.15

Coffee Break

16.15—18.00

Practical sessions

Tuesday

April 25

8.30—9.30

Flat urothelial lesions
_Dra. Eva Comperat

9.30—10.30

Papillary urothelial lesions
_Dr. Ferran Algaba

10.30—11.00

Coffee Break

11.00—12.45

Practical Sessions

13.00—15.00

Lunch

15.00—16.00

Subtypes of urothelial carcinoma
_Dr. Antonio López-Beltran

16.00 —16.15

Coffee Break

16.15—18.00

Practical sessions

Wednesday

April 26

8.30—9.30

Prostatic carcinoma:
Diagnostic criteria and
immunohistochemistry
_Dra. Cristina Magi-Galluzzi

9.30—10.30

Unusual morphologic patterns of
prostate carcinoma
_Dr. Adeboye O. Osunkoya

10.30—11.00

Coffee Break

11.00—12.45

Practical Sessions

13.00—15.00

Lunch

15.00—16.45

Practical Sessions

17.15—18.15

Prostate carcinoma update inclu-
ding WHO, grade and stage
_Dra. Cristina Magi-Galluzzi

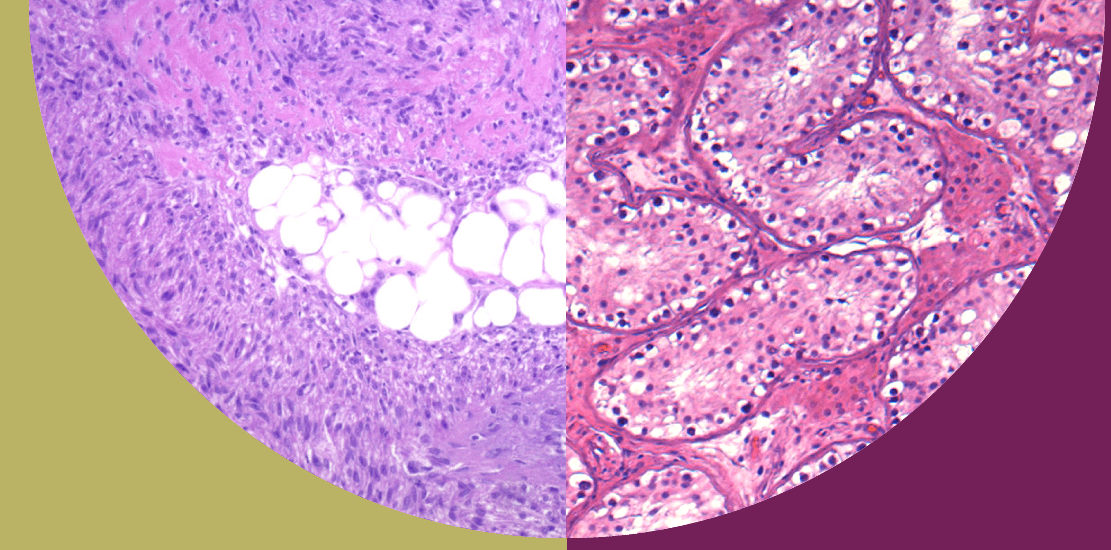

Accreditation



EACCME
European Accreditation Council for Continuing
Medical Education

Urologic Pathology Course Barcelona, Spain, 24/04/2023-26/04/2023 has been accredited by the European Accreditation Council for Continuing Medical Education (EACCME®) for a maximum of 18 European CME credits (ECMEC® s).

Registration fee

With practical sessions

Pathologists: 500 €

Residents: 400 €

Residents of SCAP*: 360 €

Without practical sessions

Pathologists: 400 €

Residents: 300 €

Residents of SCAP*: 260 €

Online

Live streaming access to all lectures:

180 €

3 days lunch: 75€

To avoid feeding resources wasting,

lunches are not included by default with the registration fee in this years edition. Book it separately while registering if you are interested.

Cancellation Policy

Registration fee refunding available until the 2nd of April at 15:00 (except for an administrative fee of 80€)

No refund available from the 2nd of April at 15:01.

All refund requests should be sent to info@aventik.es

*SCAP subsidizes the registration for the resident members of the Society with 40 €

Venue

Aula Josep Marull

Campus Universitari MAR

C/ Dr. Aiguader, 80

08003 Barcelona

Registration

Online registration should be made via the website:

www.hmarpathology.com

More info at hmarpathology.com

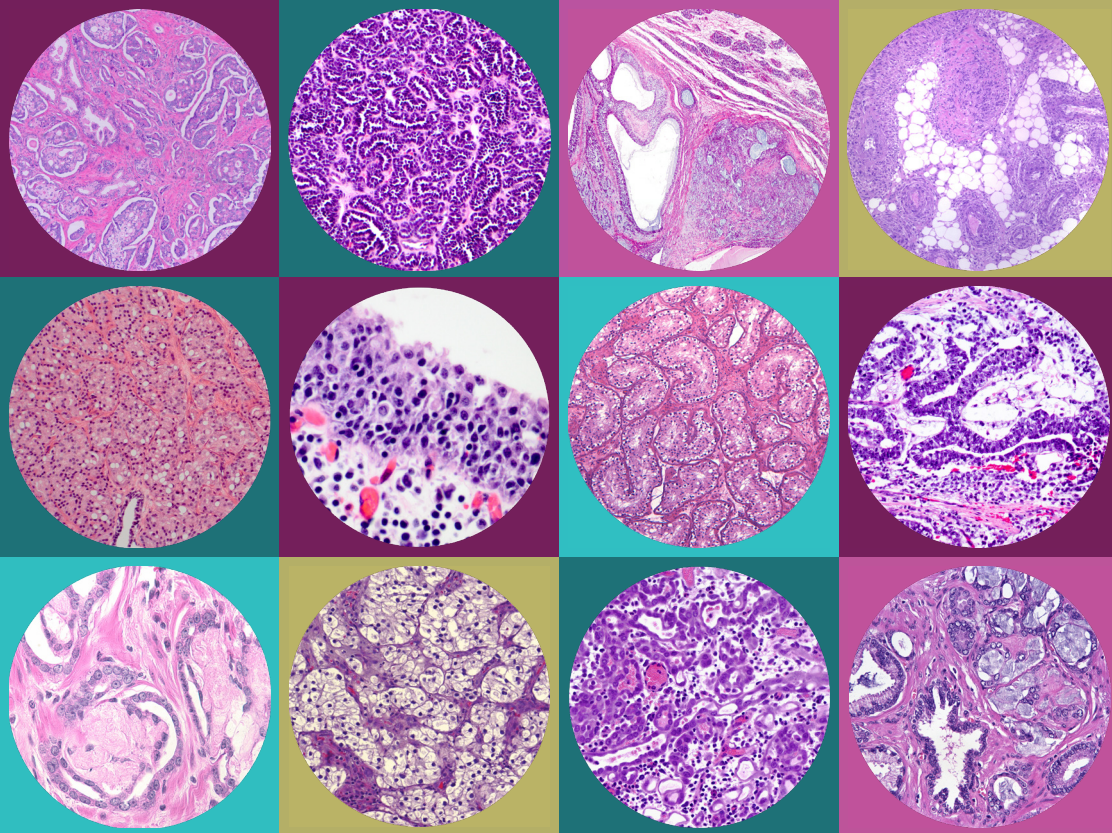

Technical Secretariat

Aventik

Aventik Medical
info@aventik.es

+34 685 265 622
www.aventik.es

Venue

Aula Josep Marull
Campus Universitari MAR
C/ Dr. Aiguader, 80
08003 Barcelona

More info at hmarpathology.com

Sponsors

Motic®

MORE THAN MICROSCOPY