

# Gynecologic Pathology Course 2022

All what you need to know... and more

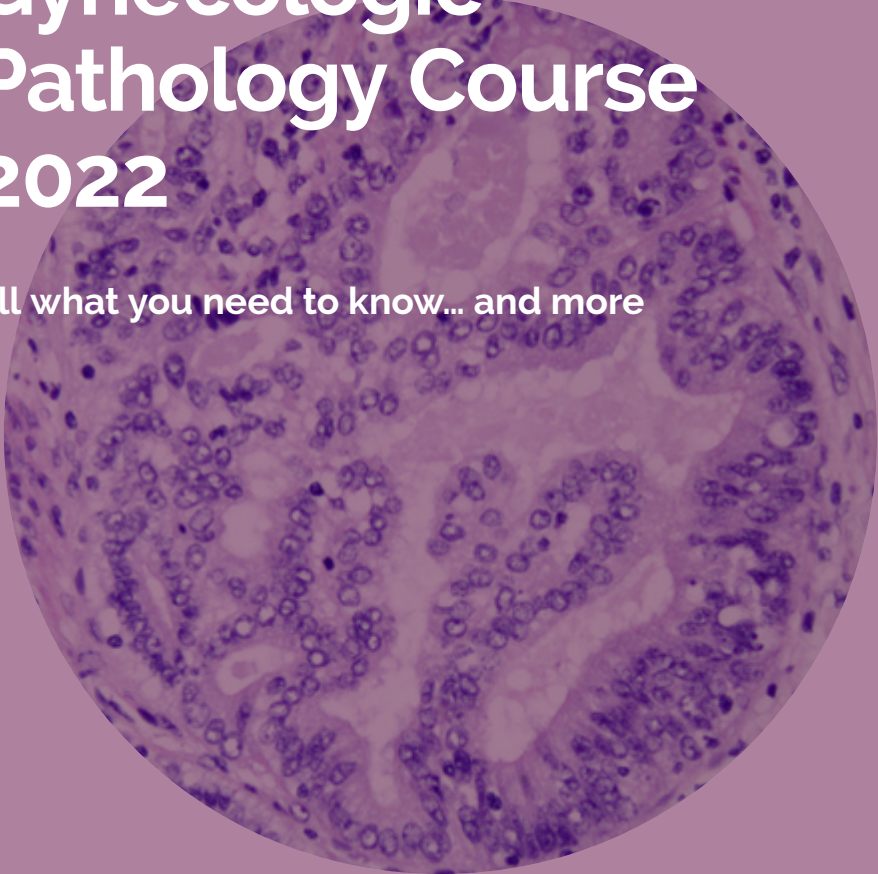

Hospital del Mar  
May 30—31, June 1 2022  
[hmarpathology.com](http://hmarpathology.com)

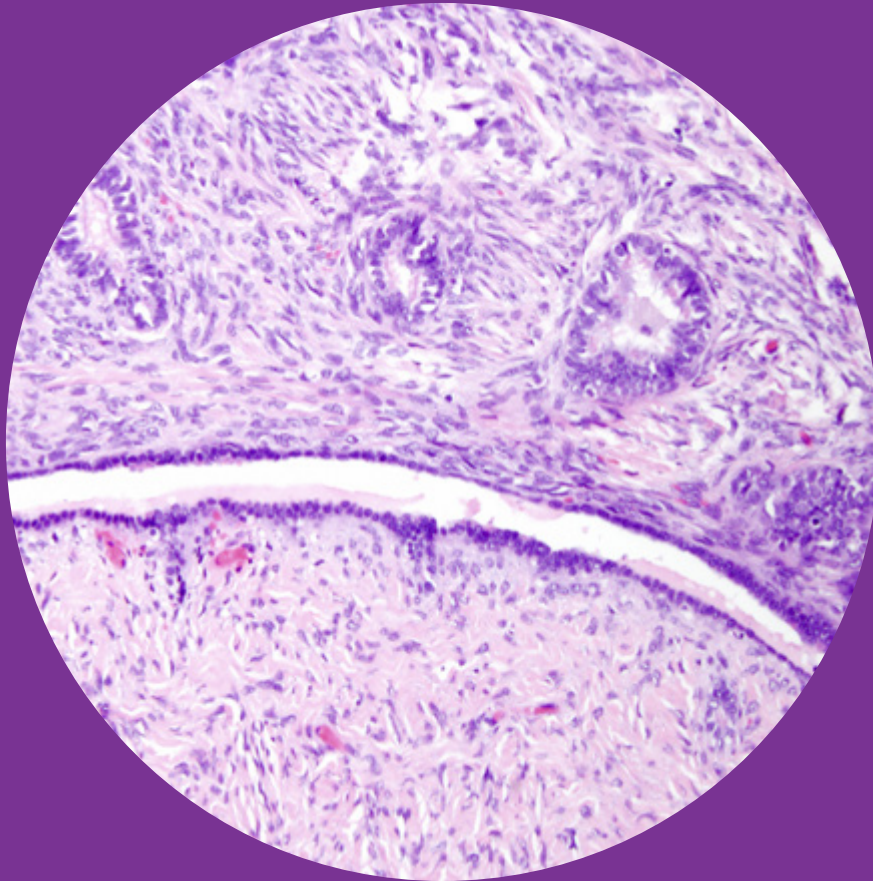

## Course Directors

---

### **Dr. Belén Lloveras**

Chief of the Pathology Department,  
Hospital del Mar, Barcelona, Spain

### **Dr. Esther Oliva**

Pathologist, Massachusetts General Hospital  
Professor of Pathology, Harvard Medical  
School, Boston, Massachusetts, USA

## Local Organizing Committee

---

### **Dr. Mar Iglesias**

Pathologist, Associated Professor, Pathology  
Department, Hospital del Mar, Barcelona, Spain

### **Ms. Carmen Rascón**

Hospital del Mar, Barcelona, Spain

## Faculty

---

### **Blake Gilks**

Professor Emeritus and Consultant Pathologist,  
University of British Columbia and Vancouver  
General Hospital, Vancouver, BC, Canada

### **Anais Malpica**

Professor, Department of Pathology, Division  
of Pathology/Lab Medicine, The University of  
Texas MD Anderson Cancer Center, Houston,  
TX, USA

### **Xavier Matias-Guiu Guia**

Head of Department of Pathology, Hospital  
Universitari de Bellvitge and Hospital  
Universitari Arnau de Vilanova de Lleida.  
Professor of Pathology, University of Lleida,  
Spain

### **Glenn McCluggage**

Consultant Gynaecological Pathologist,  
Belfast Health and Social Care Trust, Belfast,  
United Kingdom and Honorary Professor in  
Gynaecological Pathology, Queen's University  
of Belfast, Belfast, United Kingdom

### **Esther Oliva**

Co-director Gynecologic Service, Pathologist,  
Massachusetts General Hospital Professor  
of Pathology, Harvard Medical School, Boston,  
Massachusetts, USA

### **Jaume Ordi**

Senior consultant in Gynecological Pathology,  
Hospital Clinic of Barcelona., Professor of  
Pathology, University of Barcelona. Research  
Professor, Barcelona Institute for Global Health  
(ISGLOBAL). Spain

### **Kay J. Park**

Department of Pathology, Attending Director  
of Education Vice Chair, Graduate Medical  
Education Committee Memorial Sloan Kettering  
Cancer Center New York, NY, USA

### **Joseph T. Rabban**

Professor and Director, Gynecologic Pathology  
Fellowship, Pathology Department, University  
of California San Francisco, San Francisco,  
California, USA

## Course Description

---

The course is organized as a theoretical-practical review of relevant aspects of gynecopathology.

The course is designed to be very interactive. The faculty will give lectures, show typical morphologic entities and discuss how to approach specific issues in multiheaded microscopes (two 16 headed microscopes and 2 microscopes with projection screens), dividing the attendants into 4 different groups.

The attendants will rotate through the different settings, so everyone has similar exposure to the invited faculty, cases and settings.

The course is limited to 90 individuals in order to accommodate everybody at the practical sessions.

An option to attend the lectures only is also available with a lower registration fee and limited to 30 individuals plus.

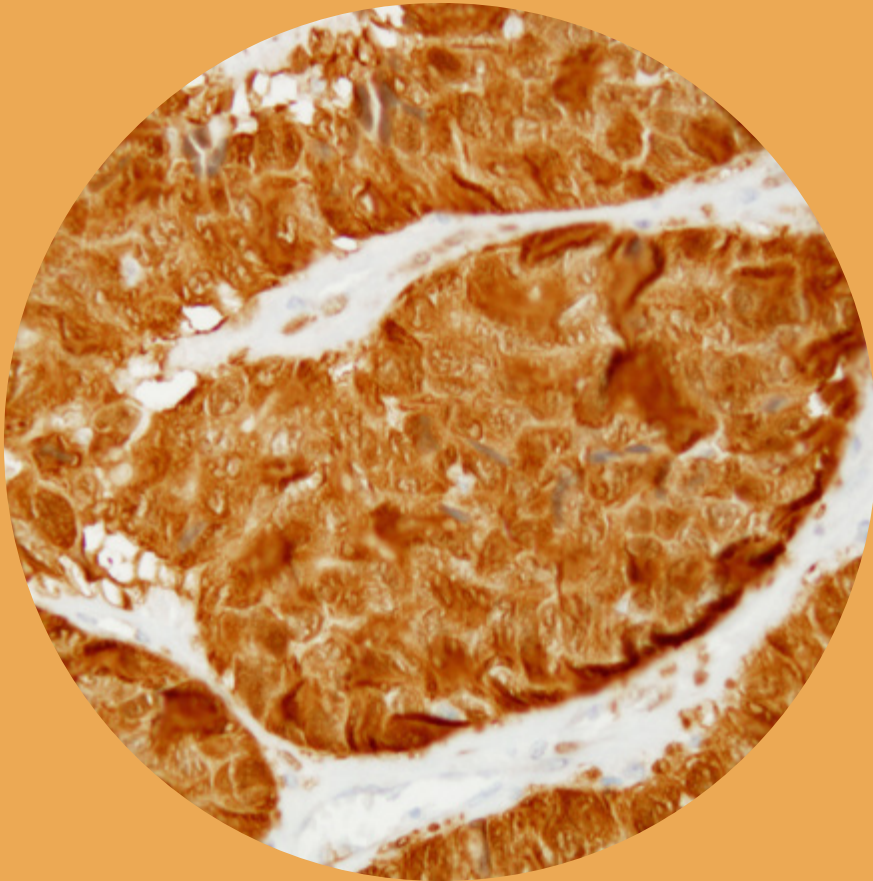

Monday

May 30

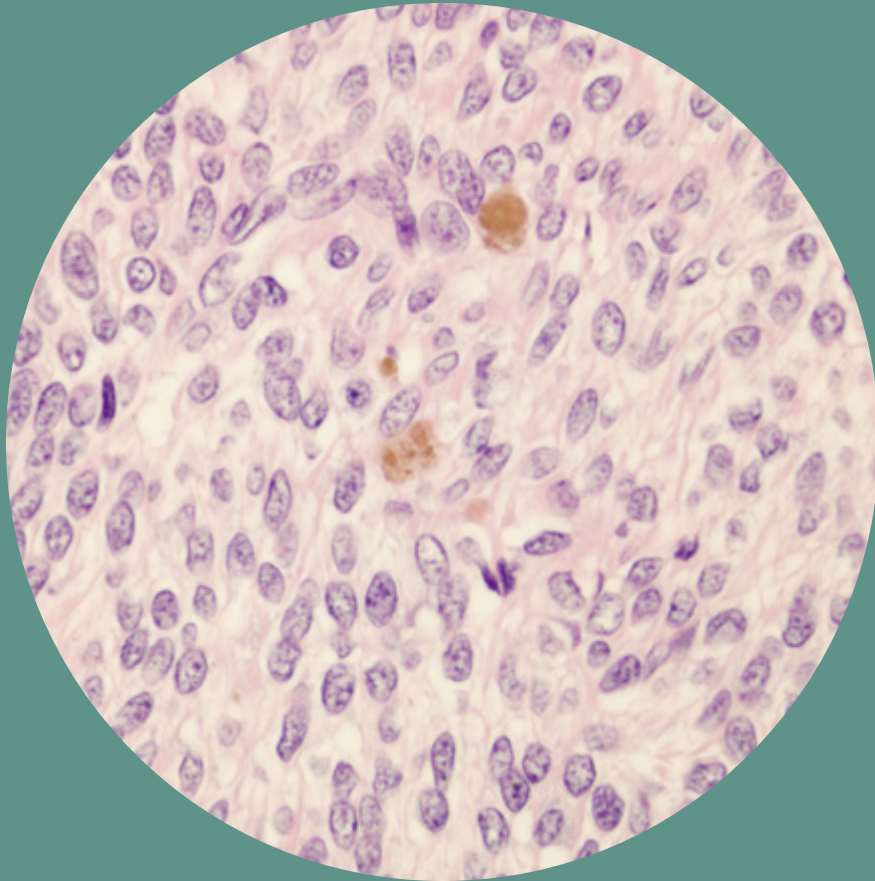

<b>8.15—8.30 h</b>	Opening Ceremony
<b>8.30—9.30 h</b>	Ovarian Epithelial Tumors, An Update <b>Dr. Blake Gilks</b>
<b>9.30—10.30 h</b>	Update on germ cell and sex cord stromal tumors <b>Dr. Joseph Rabban</b>
<b>10.30—11.00 h</b>	<b>Coffee Break</b>
<b>11.00—12.45 h</b>	Practical Sessions
<b>13.00—15.00 h</b>	<b>Lunch</b>
<b>15.00—16.00 h</b>	Mesenchymal tumors of the uterus <b>Dr. Esther Oliva</b>
<b>16.00—16.15 h</b>	<b>Coffee Break</b>
<b>16.15—18.00 h</b>	Practical Sessions



# Tuesday

May 31

- 8.00—9.30 h** Endometrial adenocarcinoma integrating morphologic and molecular classifications  
**Dr. Xavier Matias-Guiu**
- 9.30—10.30 h** Glandular lesions of the cervix  
**Dr. Kay Park**
- 10.30—11.00 h** **Coffee Break**
- 11.00—12.45 h** Practical Sessions
- 13.00—15.00 h** **Lunch**
- 15.00—16.00 h** Neuroendocrine neoplasia  
**Dr. Glenn McCluggage**
- 16.00—16.30 h** **Coffee Break**
- 16.30—18.00 h** Practical sessions

# Wednesday

June 1

- 8.30—9.30 h** Vulvar squamous neoplasia  
**Dr. Jaume Ordi**
- 9.30—10.30 h** Ovarian Epithelial Tumors. An Update  
**Dr. Anais Malpica**
- 10.30—11.00 h** **Coffee Break**
- 11.00—12.45 h** Practical Sessions
- 13.00—15.00 h** **Lunch**
- 15.00—16.45 h** Practical sessions
- 17.15—18.15 h** Mesothelial lesions of the female peritoneum.  
SCAP Meeting  
**Dr. Anais Malpica**

## Accreditation

---



Accredited by the European Accreditation Council for Continuing Medical Education (EACCME®) with **20** European CME credits (ECMEC®s). Each medical specialist should claim only those hours of credit that he/she actually spent in the educational activity.

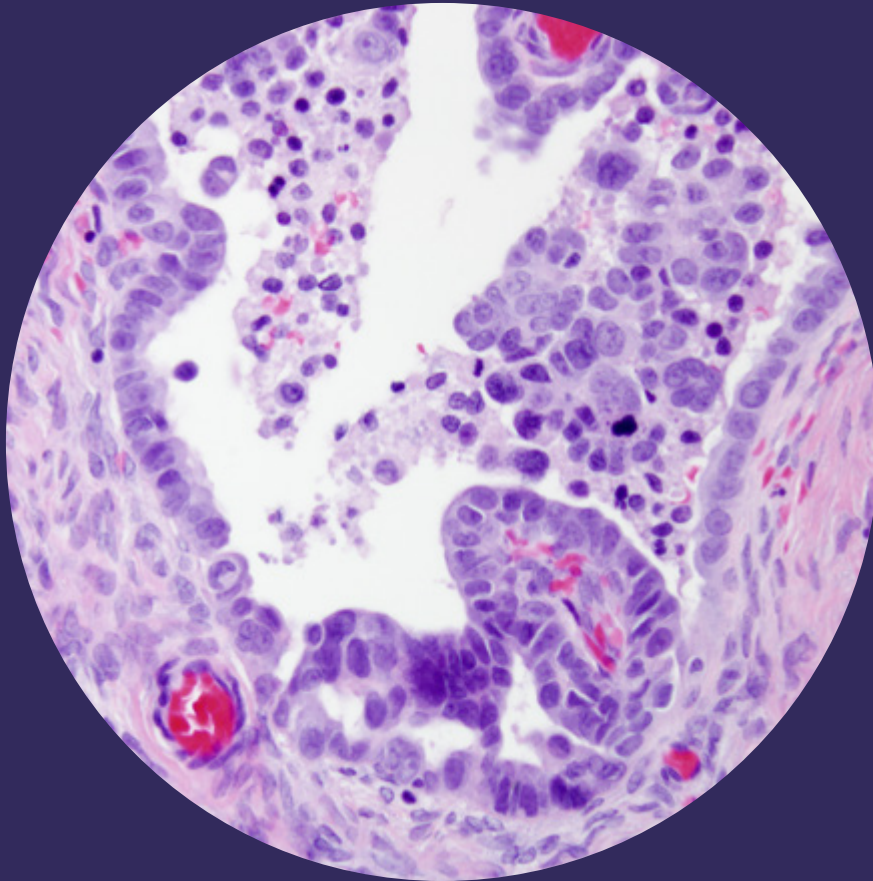

## Registration fee

---

### With practical sessions

Pathologists: 500 €  
Residents: 400 €  
Residents of SCAP\*: 360 €

### Without practical sessions

Pathologists: 400 €  
Residents: 300 €  
Residents of SCAP\*: 260 €

Coffee breaks and lunches are included in the registration fee.

### Online

Live streaming access to all lectures of the course: 150 €

### Cancellation Policy

Registration fee refund available until May 5th, 2022 at 15.00 h (except for an administrative fee of 50 €)  
All refund requests should be sent to [info@aventik.es](mailto:info@aventik.es)

\*SCAP subsidizes the registration for the resident members of the Society with 40 €

## Venue

---

Aula Josep Marull  
Campus Universitari MAR  
C/ Dr. Aiguader, 80  
08003 Barcelona

## Registration

---

Online registration should be made via the website:

[www.hmarpathology.com](http://www.hmarpathology.com)

## Sponsors

---



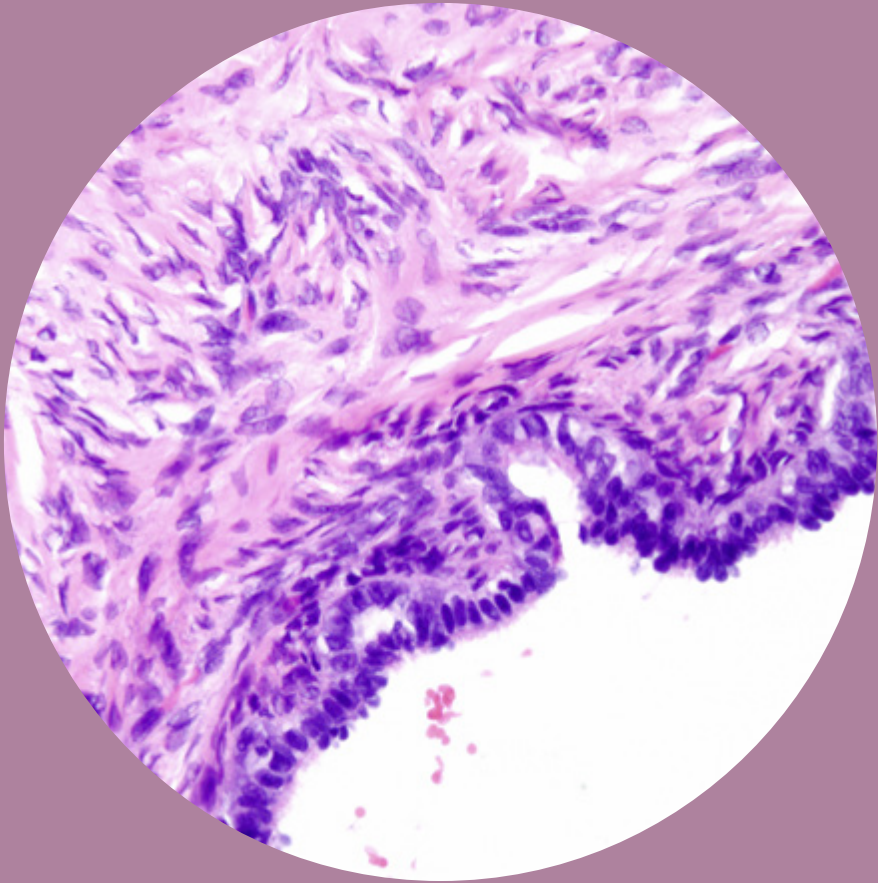

## Technical Secretariat

**Aventik Medical**

+34 685 265 622 | [info@aventik.es](mailto:info@aventik.es) | [www.aventik.es](http://www.aventik.es)

**Aventik**