

Gynecologic Pathology Course 2022

All what you need to know... and more

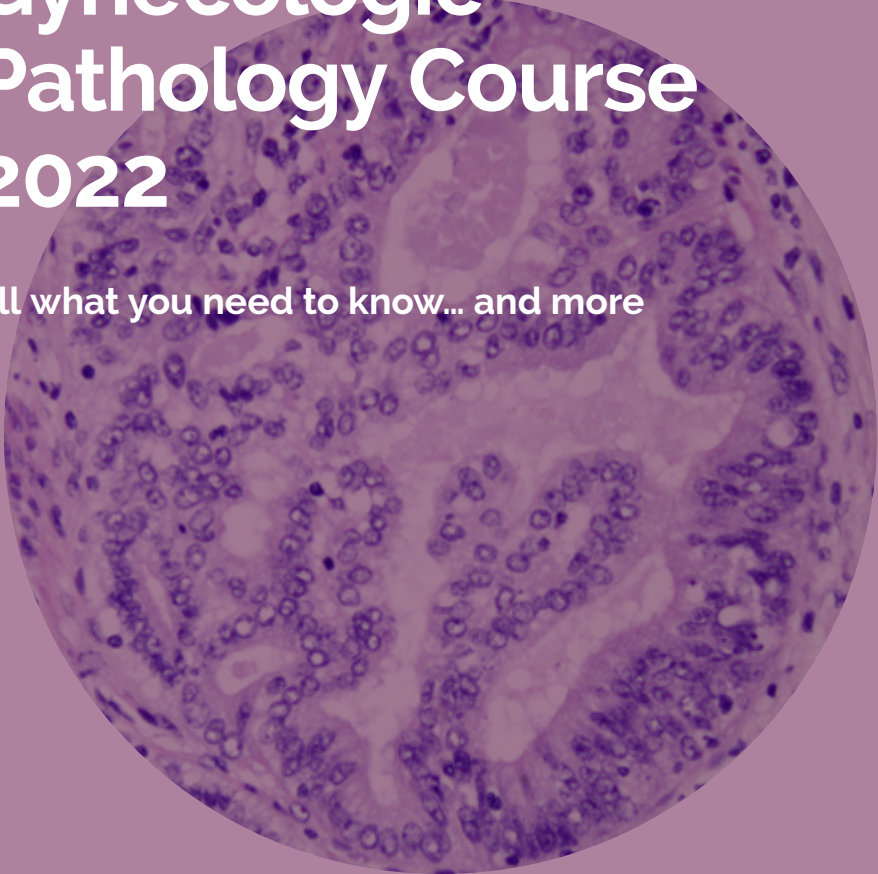

Hospital del Mar
May 30—31, June 1 2022
hmarpathology.com

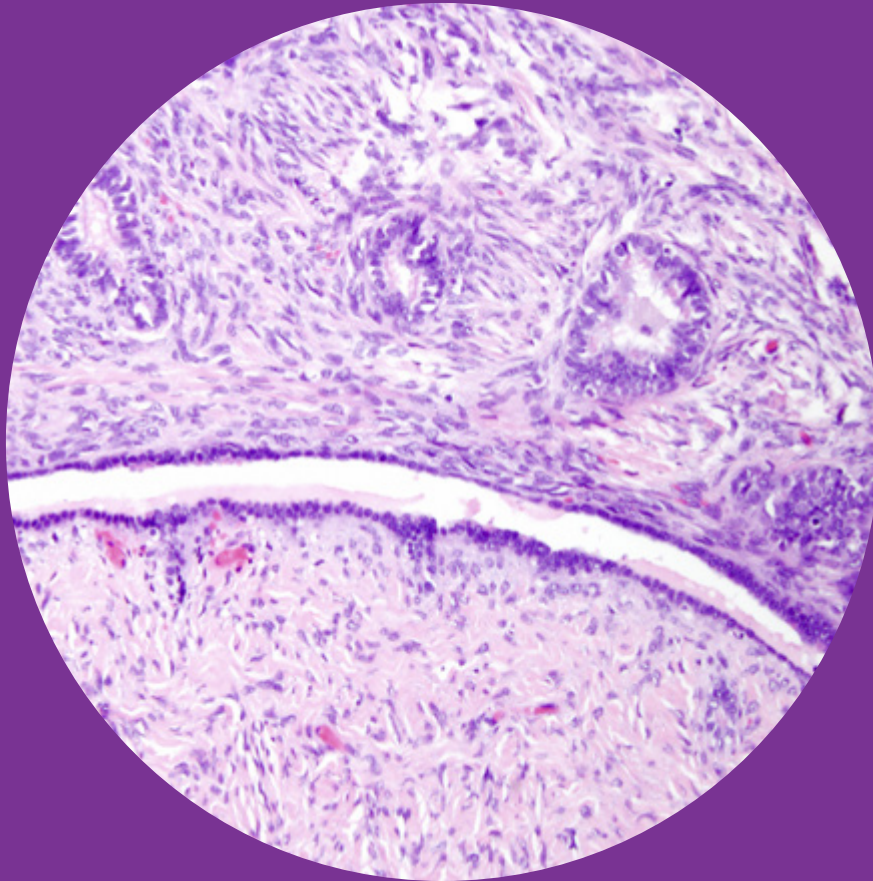

Course Directors

Dr. Belén Lloveras

MD Department of Pathology, Pathological Anatomy Service, Hospital del Mar, Barcelona

Dr. Esther Oliva

Pathologist, Massachusetts General Hospital, Professor of Pathology, Harvard Medical School, Boston, Massachusetts, USA

Local Organizing Committee

- **Dr. Mar Iglesias**
- **Ms. Carmen Rascón**

Hospital del Mar, Barcelona, Spain

Faculty

C. Blake Gilks MD

Professor Emeritus and Consultant Pathologist, University of British Columbia and Vancouver General Hospital, Vancouver BC Canada

Anais Malpica MD

Professor, Department of Pathology, Division of Pathology/Lab Medicine, The University of Texas MD Anderson Cancer Center, Houston, TX

Xavier Matias-Guiu Guia MD

Head of department of pathology, Hospital Arnau de Vilanova de Lleida, Spain

Glenn McCluggage FRCPATH

Consultant Gynaecological Pathologist, Belfast Health and Social Care Trust, Belfast, United Kingdom and Honorary Professor in Gynaecological Pathology, Queen's University of Belfast, Belfast, United Kingdom

Dr. Esther Oliva

Pathologist, Massachusetts General Hospital, Professor of Pathology, Harvard Medical School, Boston, Massachusetts, USA

Jaume Ordi MD Ph.D.

Senior consultant in Gynecological Pathology, Hospital Clinic of Barcelona, Spain. Professor of Pathology, University of Barcelona. Research Professor, Barcelona Institute for Global Health (ISGLOBAL)

Kay J. Park, MD

Department of Pathology, Attending Director of Education Vice Chair, Graduate Medical Education Committee Memorial Sloan Kettering Cancer Center New York, NY, USA

Joseph T. Rabban MD, MPH

Professor and Director, Gynecologic Pathology Fellowship, Pathology Department, University of California San Francisco, San Francisco, California, USA

Course Description

The course is organized as a theoretical-practical review of relevant aspects of cytopathology.

The course is designed to be very interactive. The faculty will give lectures, show typical morphologic entities and discuss how to approach specific issues in multiheaded microscopes (two 16 headed microscopes and 2 microscopes with projection screens), dividing the attendants into 4 different groups.

The attendants will rotate through the different settings, so everyone has similar exposure to the invited faculty, cases and settings.

The course is limited to 90 individuals in order to accommodate everybody at the practical sessions.

An option to attend the lectures only is also available with a lower registration fee and limited to 125 individuals plus.

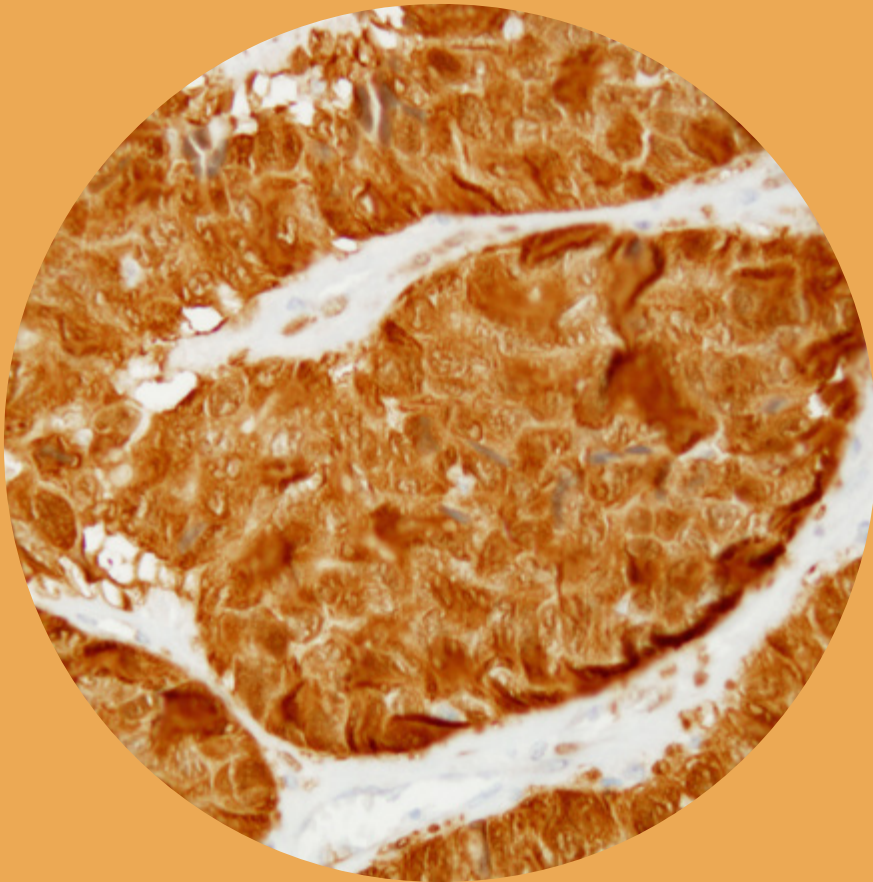

Monday

May 30

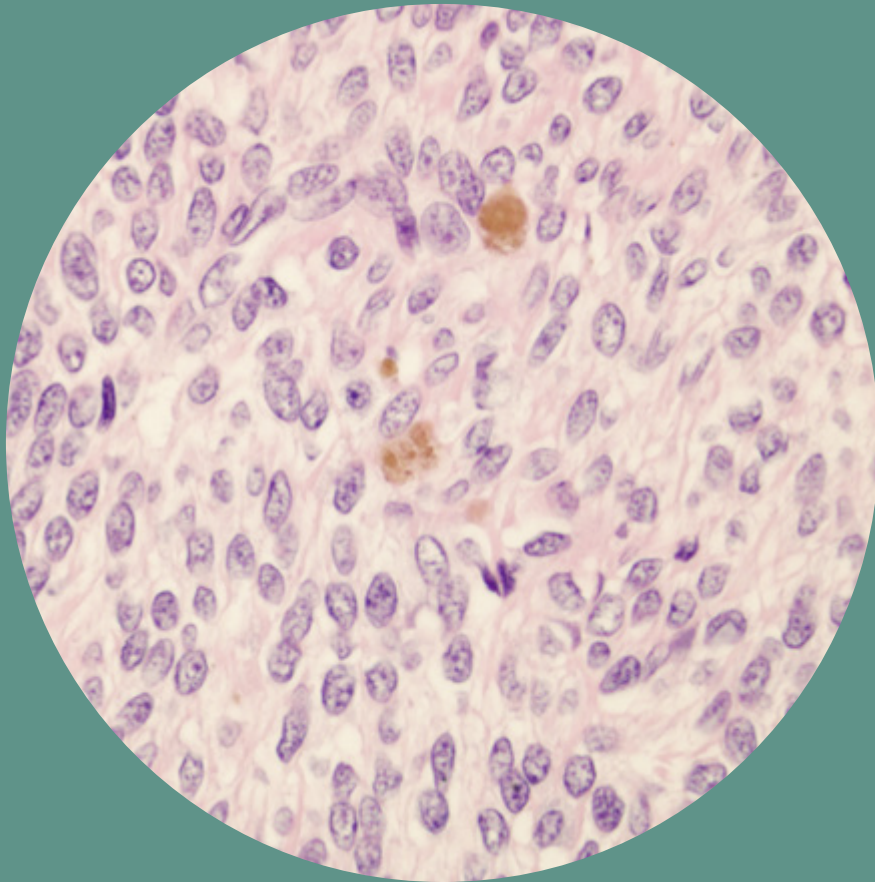

8.15—8.30 h

Opening Ceremony

8.30—9.30 h

Ovarian Epithelial Tumors. An Update — Part 1
Dr. Anais Malpica

9.30—10.30 h

Ovarian Epithelial Tumors. An Update — Part 2
Dr. Blake Gilks

10.30—11.00 h

Coffee Break

11.00—12.45 h

Practical Sessions

13.00—15.00 h

Lunch

15.00—16.00 h

Update on germ cell and sex cord stromal tumors
Dr. J. Rabban

16.00—16.15 h

Coffee Break

16.15—18.00 h

Practical Sessions

Tuesday

May 31

8.00—9.30 h	Endometrial adenocarcinoma integrating morphologic and molecular classification Dr. X. Matias-Guiu
9.30—10.30 h	Mesenchymal tumors of the uterus Dr. E. Oliva
10.30—11.00 h	Coffee Break
11.00—13.00 h	Practical Sessions
13.00—15.00 h	Lunch
15.00—16.00 h	Glandular lesions of the cervix Dr. K. Park
16.00—16.30 h	Coffee Break
16.30—18.00 h	Practical sessions

Wednesday

June 1

8.00—9.30 h	Vulvar squamous neoplasia Dr. J. Ordi
9.30—10.30 h	Neuroendocrine neoplasia Dr. G. McCluggage
10.30—11.00 h	Coffee Break
11.00—12.45 h	Practical Sessions
13.00—15.00 h	Lunch
15.00—16.45 h	Practical sessions
17.15—18.15 h	Mesothelial lesions of the female peritoneum Dr. Anais Malpica

Accreditation



Accredited by the European Accreditation Council for Continuing Medical Education (EACCME®) with **20** European CME credits (ECMEC®s). Each medical specialist should claim only those hours of credit that he/she actually spent in the educational activity.

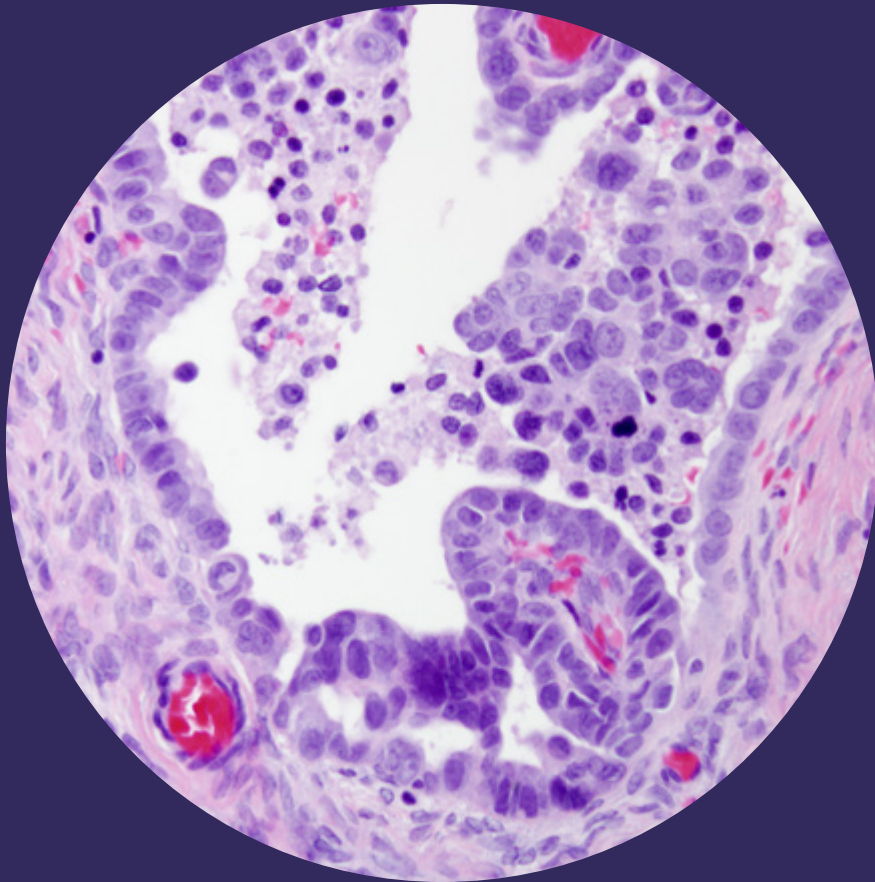

Registration fee

With practical sessions

Pathologists: 500 €
Residents: 400 €
Residents of SCAP*: 360 €

Without practical sessions

Pathologists: 400 €
Residents: 300 €
Residents of SCAP*: 260 €

Coffee breaks in the morning and afternoon and lunch are included.

Online

Live streaming access to all lectures of the course: 150 €

Cancellation Policy

- Registration fee refund available until the 5th of May of 2022 at 15.00 h (except for an administrative fee of 50 €)
 - No refund available from the 5th of May at 15.01 h
- All refund requests should be sent to info@aventik.es

*SCAP subsidizes the registration for the resident members of the Society with 40 €

Venue

Aula Josep Marull
Campus Universitari MAR
C/ Dr. Aiguader, 80
08003 Barcelona

Registration

Online registration should be made via the website:

www.hmarpathology.com

Sponsors

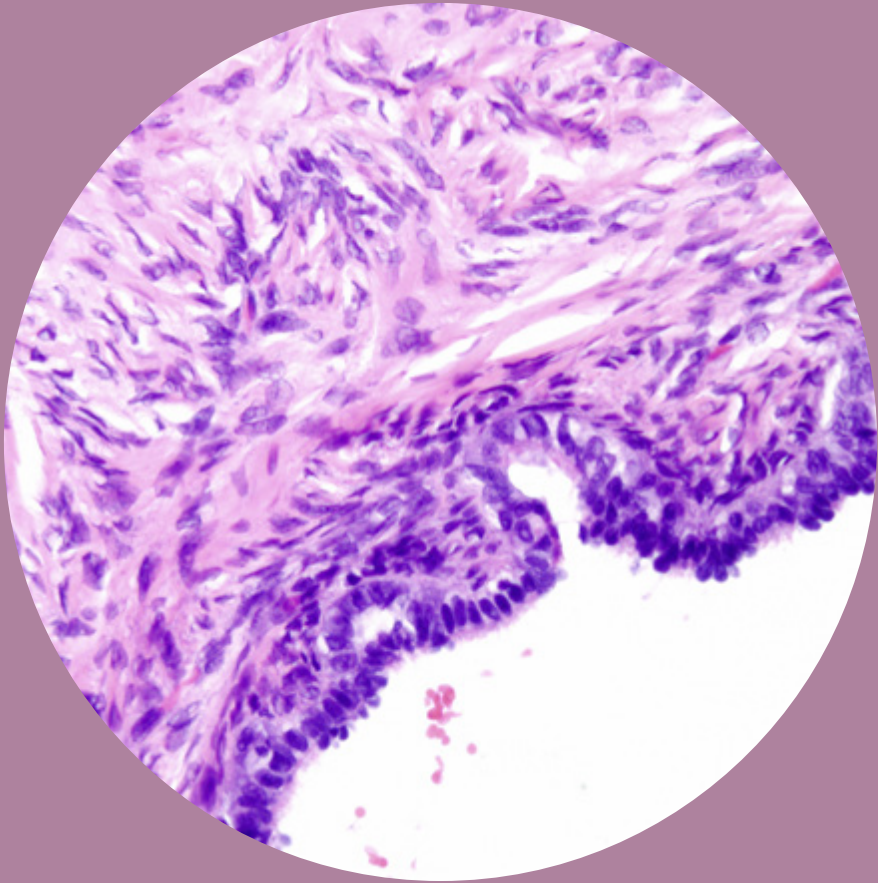

Technical Secretariat

Aventik Medical

+34 685 265 622 | info@aventik.es | www.aventik.es

Aventik