

Cytopathology Course 2020

Barcelona, January 29—31 2020
hmarpathology.com

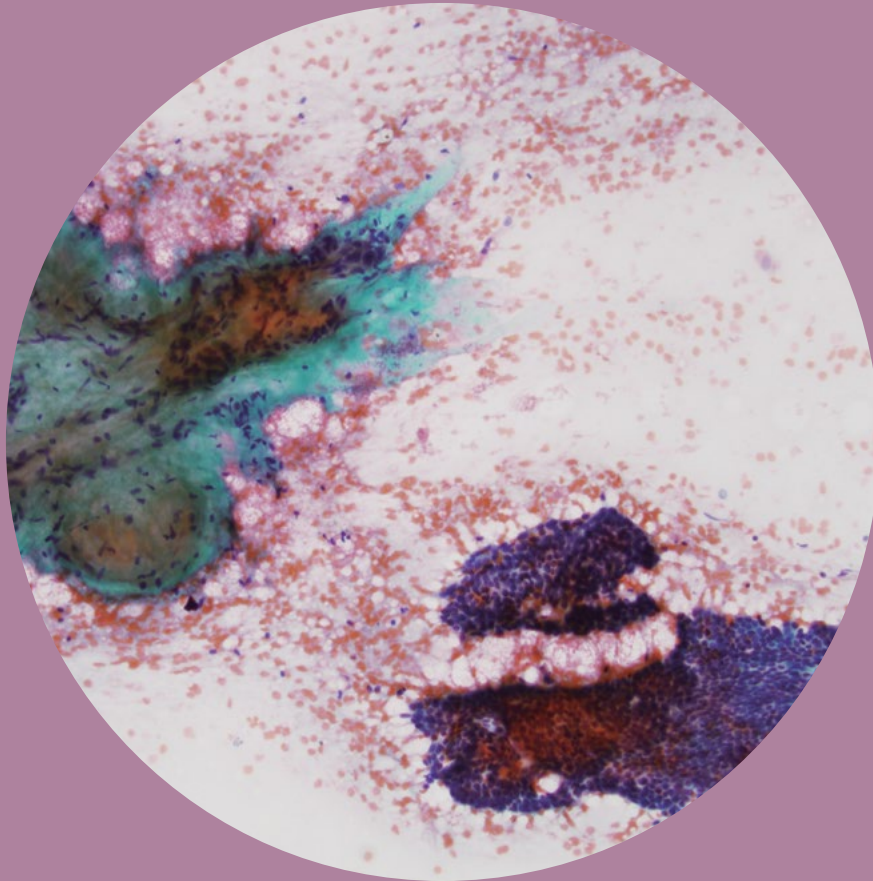



Course Directors

Dr. Belén Lloveras

MD Department of Pathology
Pathological Anatomy Service
Hospital del Mar, Barcelona

Dr. Esther Oliva

Pathologist, Massachusetts General
Hospital. Professor of Pathology,
Harvard Medical School. Boston,
Massachusetts, USA

Local Organizing Committee

- **Dr. Mar Iglesias**
 - **Dr. Lara Pijuan**
 - **Ms. Carmen Rascón**
- Hospital del Mar, Barcelona, Spain

Faculty

Bárbara A. Centeno, MD

Assistant Chief, Pathology Service
and Senior Member, Moffitt Cancer
Center. Professor, Department of
Oncologic Sciences, Morsani College
of Medicine, University of South
Florida, Tampa, Florida, USA

William C. Faquin, MD, PhD

Department of Pathology,
Massachusetts General Hospital.
Director of Head and Neck Pathology,
Massachusetts Eye and Ear Infirmary.
Professor, Harvard Medical School,
Boston, Massachusetts, USA

Rosario Granados, MD, PhD, FIAC

Chair of Pathology Department,
Hospital Universitario de Getafe,
Madrid. Associate Professor,
Universidad Europea de Madrid,
Medical School, Spain

David Wilbur, MD

Professor of Pathology, Emeritus,
Harvard Medical School, Boston,
Massachusetts, USA

Eva M. Wojcik, MD

Chair of Pathology and Laboratory
Medicine, Helen M. and Raymond
M. Galvin Professor of Pathology
& Urology, Loyola University Medical
Center, Department of Pathology
and Laboratory Medicine, Chicago,
Illinois, USA

Course Description

The course is organized as a theoretical-practical review of relevant aspects of cytopathology.

The course is designed to be very interactive. The faculty will give lectures, show typical morphologic entities and discuss how to approach specific issues in multiheaded microscopes (two 16 headed microscopes and 2 microscopes with projection screens), dividing the attendants into 4 different groups.

The attendants will rotate through the different settings, so everyone has similar exposure to the invited faculty, cases and settings.

The course is limited to 90 individuals in order to accommodate everybody at the practical sessions.

An option to attend the lectures only is also available with a lower registration fee and limited to 125 individuals plus.

Sponsors



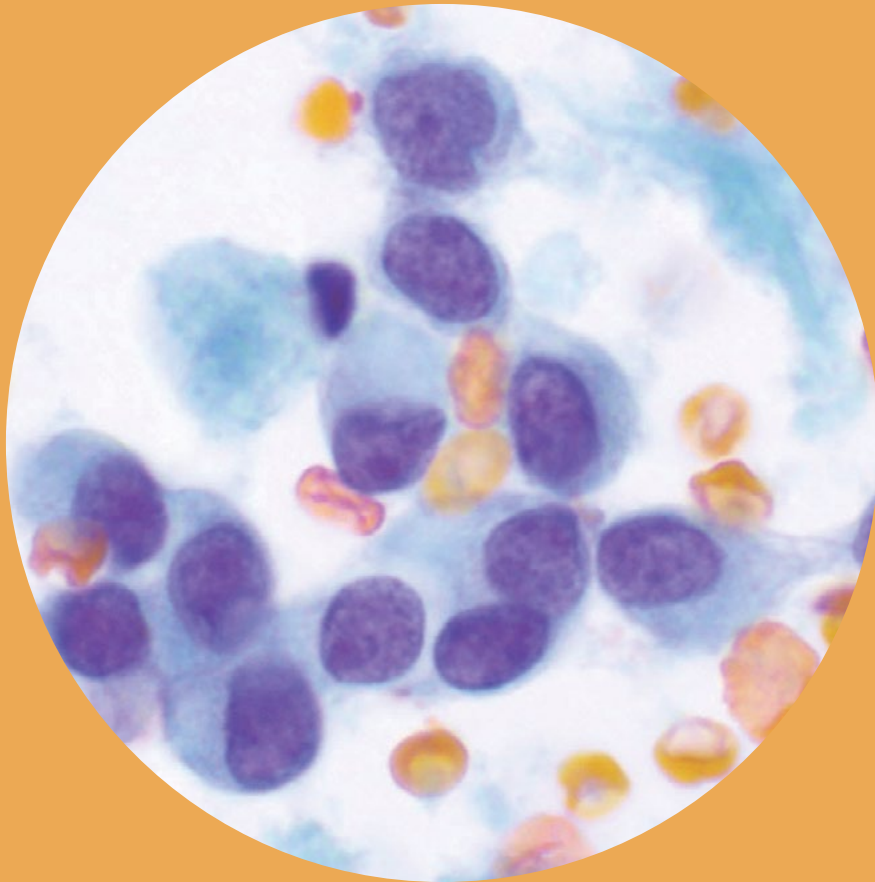

- | | |
|----------------------|--|
| 8.45—9.00 h | Opening Ceremony |
| 9.00—9.50 h | Thyroid FNA: NIFTP and other Challenges
Dr. William Faquin |
| 9.50—10.40 h | The Paris System (TPS) for Reporting Urinary Cytology:
The quest to develop a standardized terminology
Dr. Eva Wojcik |
| 10.40—11.10 h | Coffee Break |
| 11.15—13.00 h | Practical Sessions |
| 13.00—15.00 h | Lunch |
| 15.00—15.45 h | FNA of Non-ductal Neoplasms of the Pancreas
Dr. Bárbara Centeno |
| 15.45—16.30 h | HPV based cervical cancer screening in Europe
Dr. Rosario Granados |
| 16.30—17.00 h | Coffee Break |
| 17.00—18.30 h | Practical sessions |

Thursday

January 30

- 9.00—9.50 h** Effusion Cytology: Morphology, Immunocytochemistry and Molecular Diagnostics
Dr. David Wilbur
- 9.50—10.40 h** Renal FNA: Clues and Pitfalls
Dr. Eva Wojcik
- 10.40—11.10 h** **Coffee Break**
- 11.15—13.00 h** Practical Sessions
- 13.00—15.00 h** **Lunch**
- 15.00—16.00 h** Salivary Gland FNA: The Milan System and Much More!
Dr. William Faquin
- 16.00—17.00 h** Squamous Intraepithelial Lesions
Dr. David Wilbur
- 17.00—17.30 h** **Coffee Break**
- 17.30—19.00 h** Practical sessions
- 19.00—20.00 h** Cytology of the liver. SCAP and SCC Meeting
Dr. Bárbara Centeno

Friday

January 31

- 9.00—9.50 h** Glandular Lesions of the Cervix
Dr. David Wilbur
- 9.50—10.40 h** FNA Cystic Lesions of the Pancreas
Dr. Bárbara Centeno
- 10.40—11.10 h** **Coffee Break**
- 11.15—13.00 h** Practical Sessions
- 13.00—14.45 h** **Lunch**
- 14.45—15.30 h** FNA of Head and Neck Lymph Nodes: Metastases of Unknown Primary, Reactive Changes and Lymphoma
Dr. William Faquin
- 15.30—16.15 h** Pulmonary Cytology: Morphology is Still Important
Dr. Eva Wojcik
- 16.15—16.30 h** Closing Ceremony
- 16.30—17.00 h** **Coffee Break**
- 17.00—18.30 h** Practical sessions

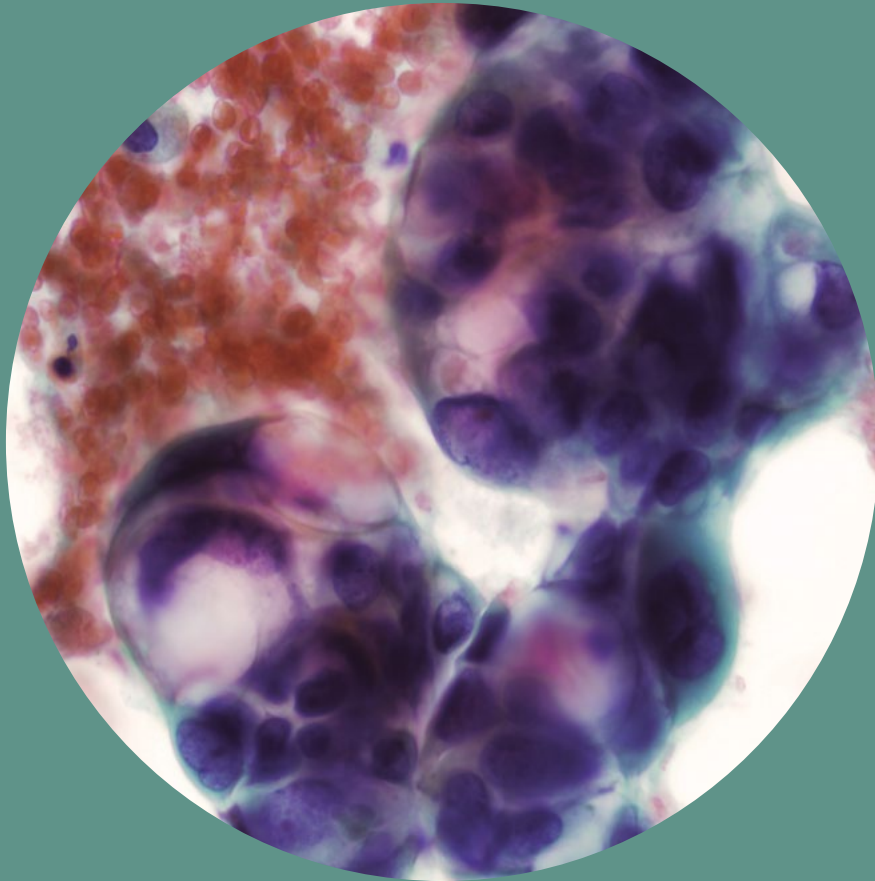

Registration fee

With practical sessions

Pathologists: 500 €
Cytotechnologist: 400 €
Residents: 400 €
Residents of SCAP*: 360 €

Without practical sessions

Pathologists: 400 €
Cytotechnologist: 300 €
Residents: 300 €
Residents of SCAP*: 260 €

Coffee breaks in the morning and afternoon and lunch are included.

Cancellation Policy

- Registration fee refund available until the 14th of January at 15.00 h (except for an administrative fee of 50 €)
 - No refund available from the 14th of January at 15.01 h
- All refund requests should be sent to info@aventik.es

*SCAP subsidizes the registration for the resident members of the Society with 40 €

Venue

Aula Josep Marull
Campus Universitari MAR
C/ Dr. Aiguader, 80
08003 Barcelona

Registration

Online registration should be made via the website:
www.hmarpathology.com

Accreditation

Accredited by the European Accreditation Council for Continuing Medical Education (EACCME®) with **16** European CME credits (ECMEC®s)



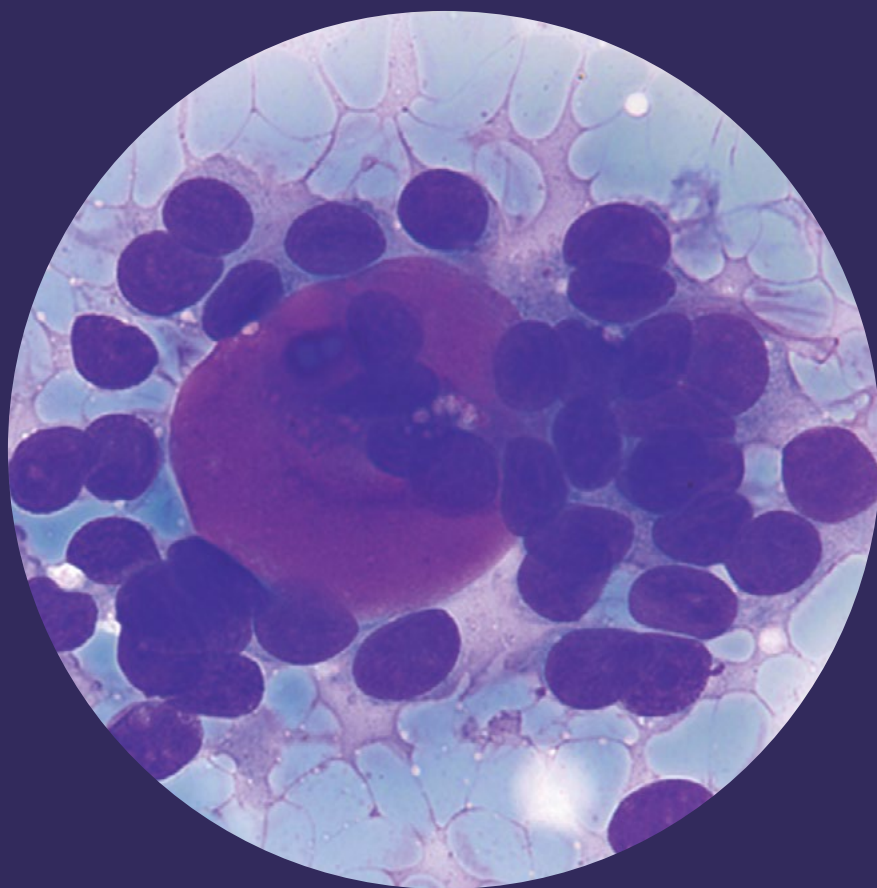

Technical Secretariat

Aventik Medical

+34 685 265 622 | info@aventik.es | www.aventik.es

 **Aventik**